



DNR Lands Information¹

Roseau County

State of Minnesota, Department of Natural Resources, Northwest Regional Operations

Dec-08

Area within County Boundary

Size of County (including water bodies) ²	1,078,680 acres
Size of County (excluding water bodies) ³	1,075,677 acres
DNR administered lands (excluding water bodies)	291,295 acres
Percentage of DNR administered lands in County	27%
County Tax Forfeit lands	3,753 acres
Percentage of Tax Forfeit lands in County	<1%

DNR Administered Land by Administrator⁴:

Land Administrator:	Acreage:	
DEPT OF NATURAL RESOURCES	28,076	10%
DIVISION OF ENFORCEMENT	0.22	<1%
ECO SERVICES DIVISION	4,682	2%
FORESTRY DIVISION	140,529	48%
PARKS & RECREATION DIV	2,120	<1%
TRAILS & WATERWAYS UNIT	36	<1%
WATERS DIVISION	144	<1%
WILDLIFE SECTION	115,707	40%
TOTAL:	291,295	

DNR Administered Land by Land Type:

Land Type:	Acreage:	
ACQUIRED	74,981	26%
CONSOLIDATED CONS AREA	135,007	46%
FEDERAL: STATE LEASE	28,193	10%
TRUST FUND: IND SCHOOL	5,037	2%
TRUST FUND: SCHOOL	9,987	3%
TRUST FUND: SWAMP	31,546	11%
VOLSTEAD	6,545	2%
TOTAL:	291,295	

DNR Management Units⁵:

Type of Unit:	# of Units:
SFT (State Forest)	2
SNA (Scientific & Natural Area)	5
SPK (State Park)	1
WAS (Water Access Site)	3
WMA (Wildlife Management Area)	23
TOTAL:	34

Leases/easements on DNR Managed Lands:

Type of Lease:	# of Contracts:
AGRICULTURAL LEASE	13
CABIN SITE: HUNTING	3
COOP FARM AGRMNT: PRIVATE	5
EASEMENT: COUNTY	19
EASEMENT: OTHER ST AGENCY	1
EASEMENT: PRIVATE	1
EASEMENT: SUBJECT TO	1
EASEMENT: TOWNSHIP	3
EMPLOYEE RESIDENTIAL LEA.	2
GRANT-IN-AID PERMIT	1
GRAVEL LEASE	5
MISCELLANEOUS LEASE	4
TOTAL:	58

DNR Land Sales/Acquisitions/Exchanges completed in FY 08⁶:

Type of Transaction	# of Transactions:
Acquisitions	0
Sales	0
Exchanges	0

Annual Payment In Lieu of Taxes to County⁷

FY07 PILT Payment paid in July 2008 - **\$320,963**

¹ Disclaimer: Data used in this report was obtained from DNR Land Records as of 9/18/08 and may contain errors. The information within this document is subject to change. Additional data is available on page 2 of this informational sheet.

² Size of County (including water bodies) is the total of all PLS40 (a GIS data layer created by MN DNR) polygons that comprise the county. This value does not include some of the major water bodies of the state, including Lake of The Woods, approx. 1/2 of Mille Lacs Lake, and Lake Winnibogishish). This was calculated for this project as no resource for standardized county acreages is available.

³ Size of County (excluding water bodies) is the Size of County (including water bodies) with meandered water bodies subtracted.

⁴ DNR Administered Lands Acreage is based on the Public Use Administrator.

⁵ DNR Management Units may be wholly or partially within the County and are only indicated for Units with state owned land (see page 2 for unit names). Some management units listed as FMAs are in the process of being re-designated as AMAs.

⁶ Completed Sales/Acquisitions/Exchanges for Fiscal Year 2008 are those completed between 7/1/07 to 6/30/08. See page 2 for additional information.

⁷ PILT Payments are paid annually. The PILT Payment is paid on DNR Acquired, Trust, Consolidated Conservation, and Federal Lease (FLIP) type lands as well as County Tax Forfeit



Roseau County

DNR Lands Information¹

State of Minnesota, Department of Natural Resources, Northwest Regional Operations

Dec-08

DNR Management Units²:

2 SFT (State Forest)

BELTRAMI ISLAND
LOST RIVER

5 SNA (Scientific & Natural Area)

LUXEMBERG
PINE CREEK
SPRAGUE CREEK
TWO RIVERS ASPEN PRAIRIE
WINTER ROAD LAKE

1 SPK (State Park)

HAYES LAKE

3 WAS (Water Access Site)

LAKE OF THE WOODS
ROSEAU RIVER
WARROAD RIVER

DNR Sales in 2008³:

NONE

DNR Acquisitions in 2008³:

NONE

DNR Easement Interest in County (flowage/conservation)

0.00 ACRES

23 WMA (Wildlife Management Area)

BEAR CREEK
BONASA
BORDER
CEDARBEND
CLEAR RIVER
EAST BRANCH
ENSTROM
GOLDEN VALLEY
GRIMSTAD
HAYES
MARBEL
NERESON
PALMVILLE
PELAN
POLONIA
ROSEAU LAKE
ROSEAU RIVER
ROSVER
RURAL CREDIT 3
SKIME
SOUTH SHORE
STRATHCONA
WANNASKA

¹ Disclaimer: Data used in this report was obtained from DNR Land Records as of 9/18/08 and may contain errors. The information within this document is subject to change.

² DNR Management Units may be wholly or partially within the County and are only indicated for Units with state owned land.

³ Transaction data is derived from DNR Land Records as of 10/5/08. Completed Sales/Acquisitions/Exchanges for Fiscal Year 2008 are those completed between 7/1/07 to 6/30/08.

STATE LANDS ADMINISTERED BY DNR AND THE COUNTY

ROSEAU COUNTY, MINNESOTA

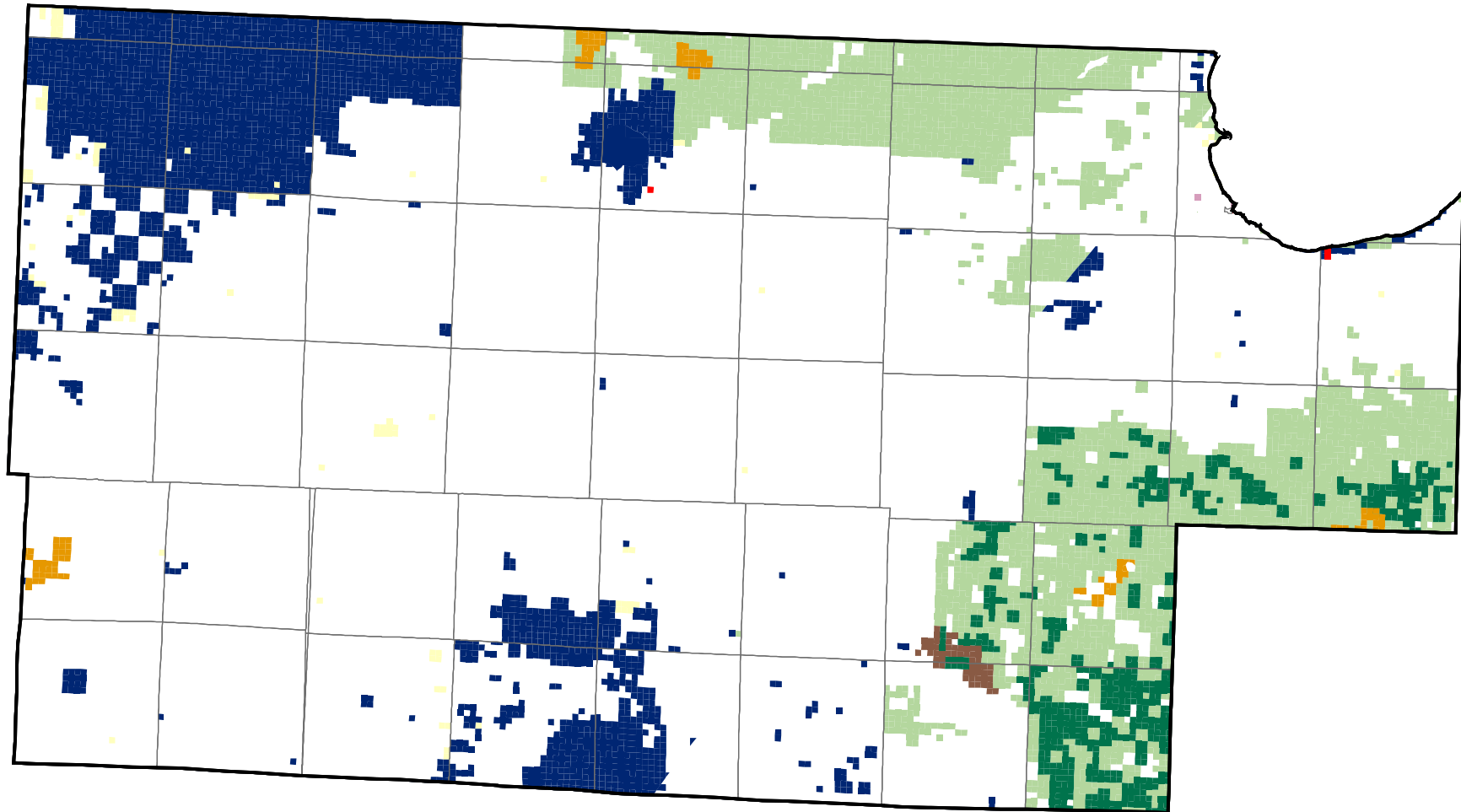

State Lands by Administrator*



*State lands from the DNR Land Records, October 2008. The lands are mapped to the forty/government lot of the public land survey, so some of the lands may be less than the entire forty or government lot.

STATE LANDS ADMINISTERED BY DNR AND THE COUNTY

ROSEAU COUNTY, MINNESOTA

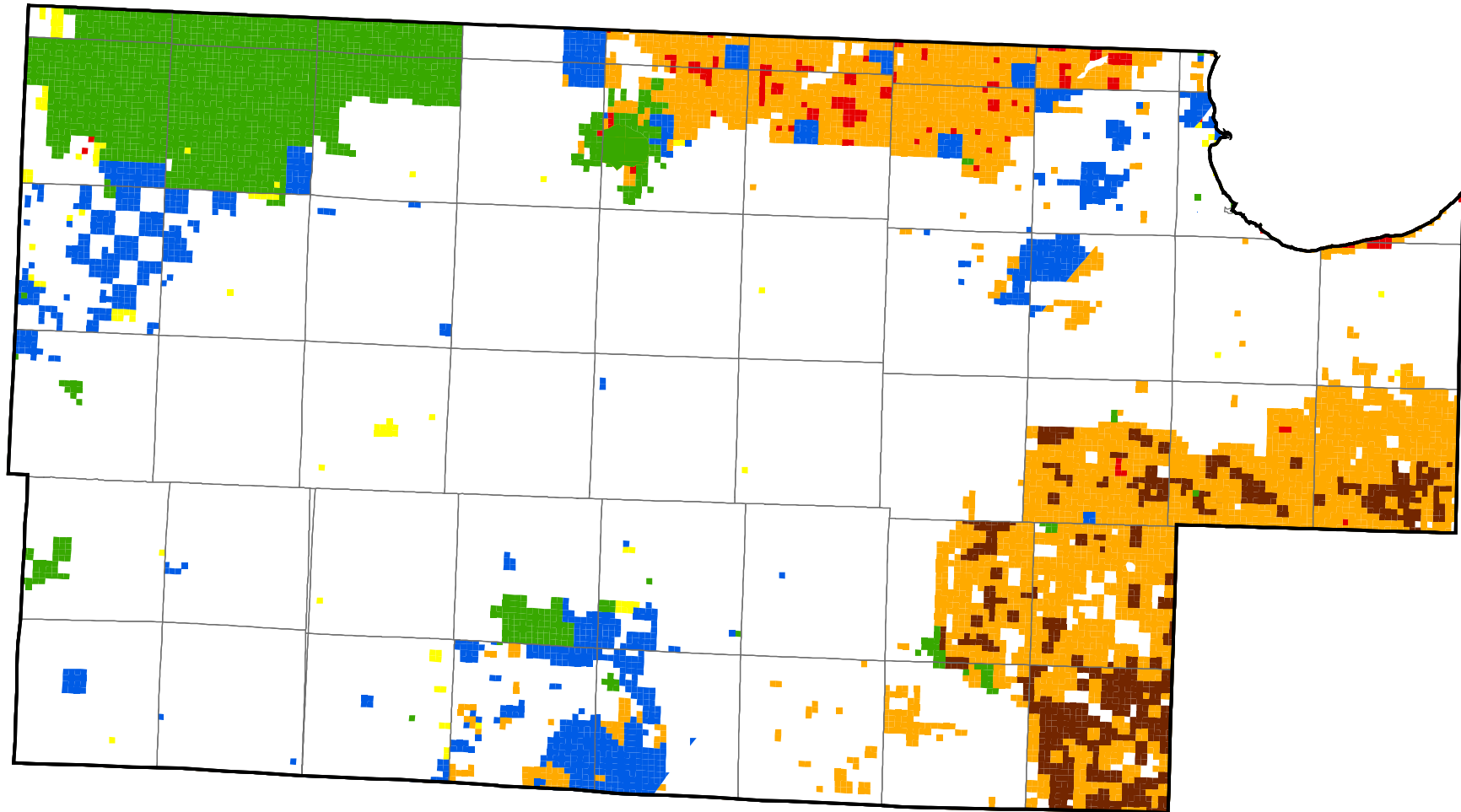

State Lands by Land Type*

- | | |
|---|---|
|  Trust Lands |  Tax Forfeited Lands |
|  Acquired Lands |  Volstead Lands |
|  Consolidated Conservation |  Federal Lease Lands |

*State lands from the DNR Land Records, October 2008. The lands are mapped to the forty/government lot of the public land survey, so some of the lands may be less than the entire forty or government lot.